

D1 SITE PLAN
SCALE: 1" = 20'-0"

IMPERVIOUS COVER CALCULATIONS:

AREA OF RESIDENCE:	2580 SQ. FT.
AREA OF WORKSHOP:	732 SQ. FT.
AREA OF NEW PAVING:	6405 SQ. FT.
TOTAL IMPERVIOUS COVER:	9717 SQ. FT.
AREA OF LOT:	62973 SQ. FT.

TOTAL IMPERVIOUS COVER / AREA OF LOT = 9717/62973 = .154
TOTAL IMPERVIOUS COVER = 15.4 %

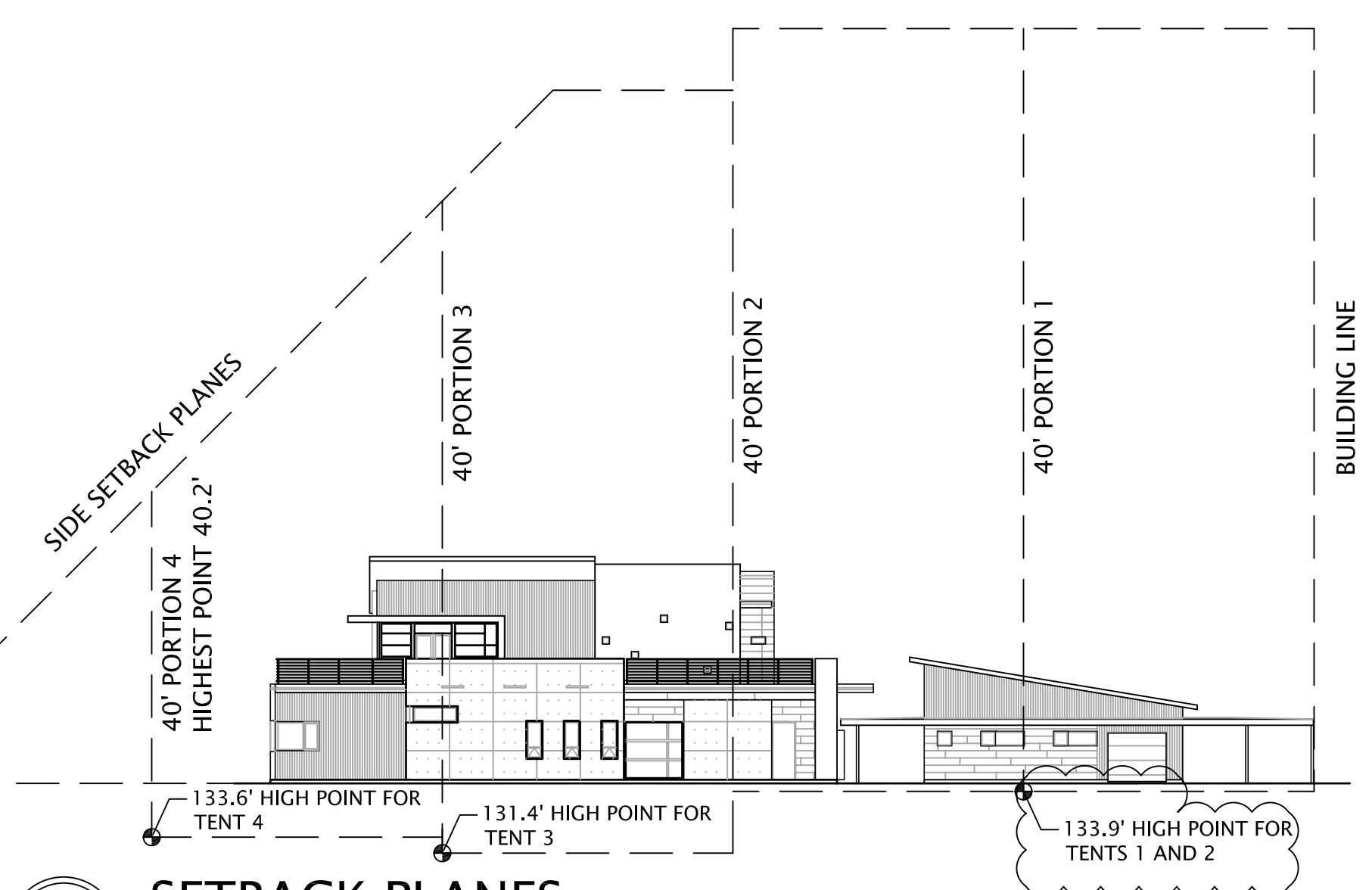

A1 SETBACK PLANES
SCALE: 1" = 20'-0"

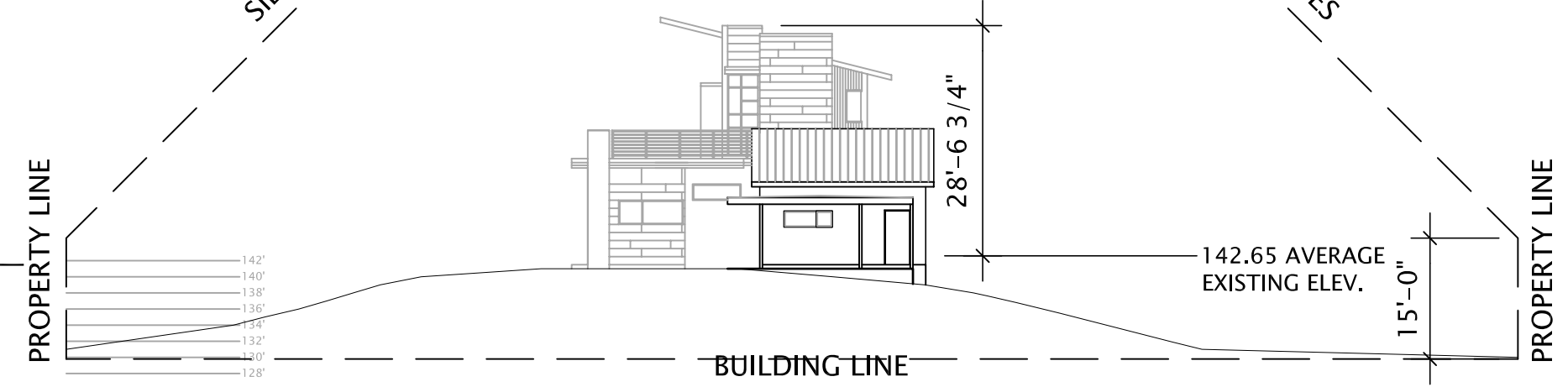

SCALE: 1" = 20'

northfield design associates, Inc.
1601 E. 5TH ST, STE 109 AUSTIN, TX 78702
512/302-1458 v nda@nda-austin.com
512/302-1482 f

THESE DRAWINGS AND THEIR CONTENTS REMAIN THE PROPERTY OF NORTHFIELD DESIGN ASSOC. INC. AND MAY NOT BE USED FOR ANY PURPOSE EXCEPT THE CONSTRUCTION OF THE PROPERTY DESCRIBED HEREIN WITHOUT WRITTEN CONSENT FROM NORTHFIELD DESIGN ASSOCIATES, INC. ELECTRONIC COPIES OF DRAWINGS ARE ISSUED TO CONSULTANTS FOR COORDINATION ONLY. ARCHITECT ASSUMES NO RESPONSIBILITY FOR DRAWINGS WHEN USED OR MODIFIED BY OTHERS.

Issue	Date	Description
1	04/15/12	ISSUE FOR PERMIT
2	06/20/12	ADDENDUM #1

DATE OF AFFIRMATION:

WEINMAN/SCHNEIER RESIDENCE
1106 LOTT AVENUE
AUSTIN, TEXAS
L. WEINMAN/R. SCHNEIER
NDA PROJECT # 2008-01
A1.0 SITE PLAN