

LIGHTING FIXTURE TO BE SELECTED BY OWNER
 36" X 60" FRAMELESS MIRROR
 CABINET AND TOP TO BE PROVIDED BY OWNER - CONTRACTOR TO INSTALL
 CERAMIC TILE TO BE SELECTED BY OWNER - PROVIDE SQUARE FOOT ALLOWANCE

E1 MASTER BATH
 SCALE: 1/2" = 1'-0"

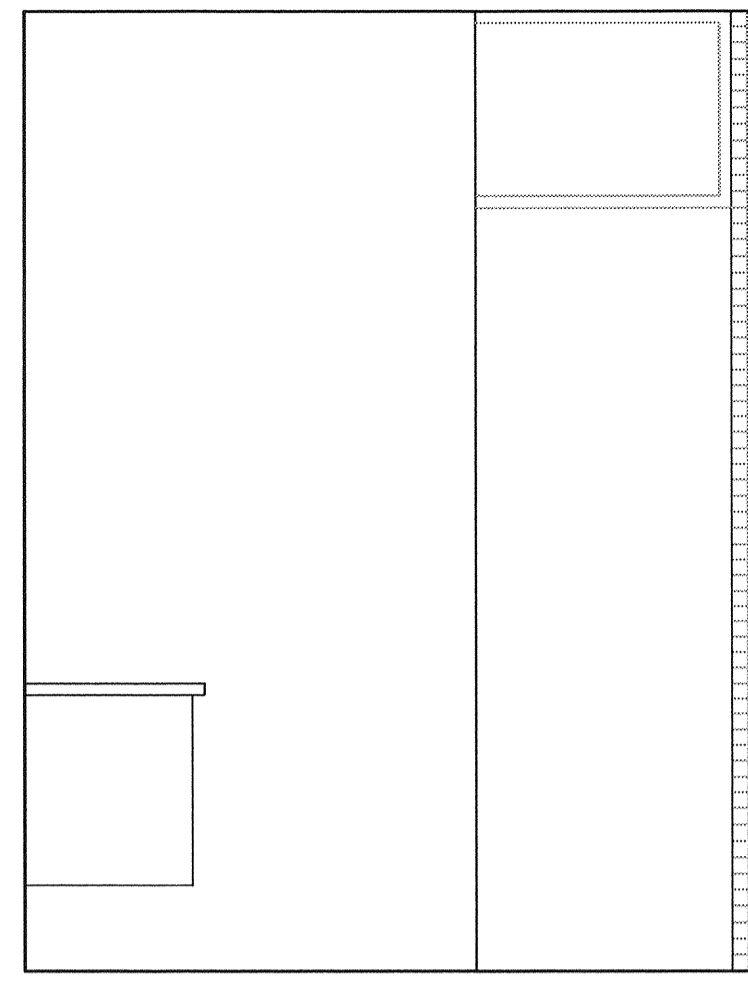

E5 MASTER BATH
 SCALE: 1/2" = 1'-0"

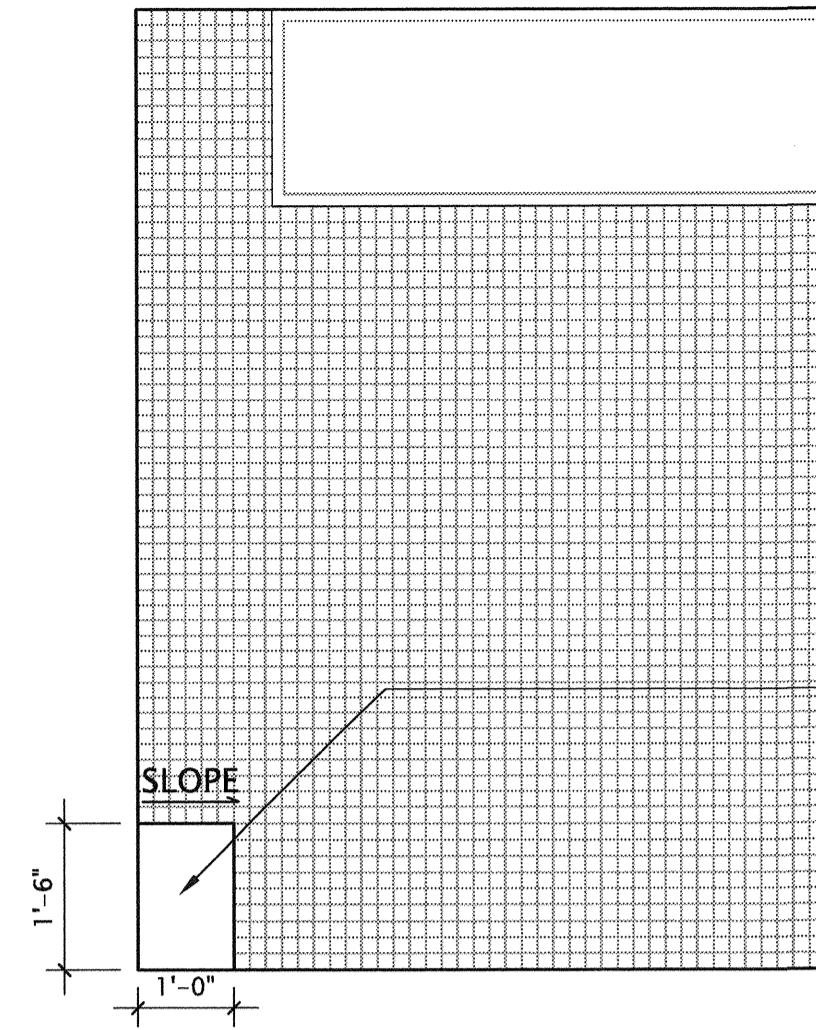

BENCH - SLOPE TOP
 1/4" FROM BACK TO FRONT

E7 MASTER BATH
 SCALE: 1/2" = 1'-0"

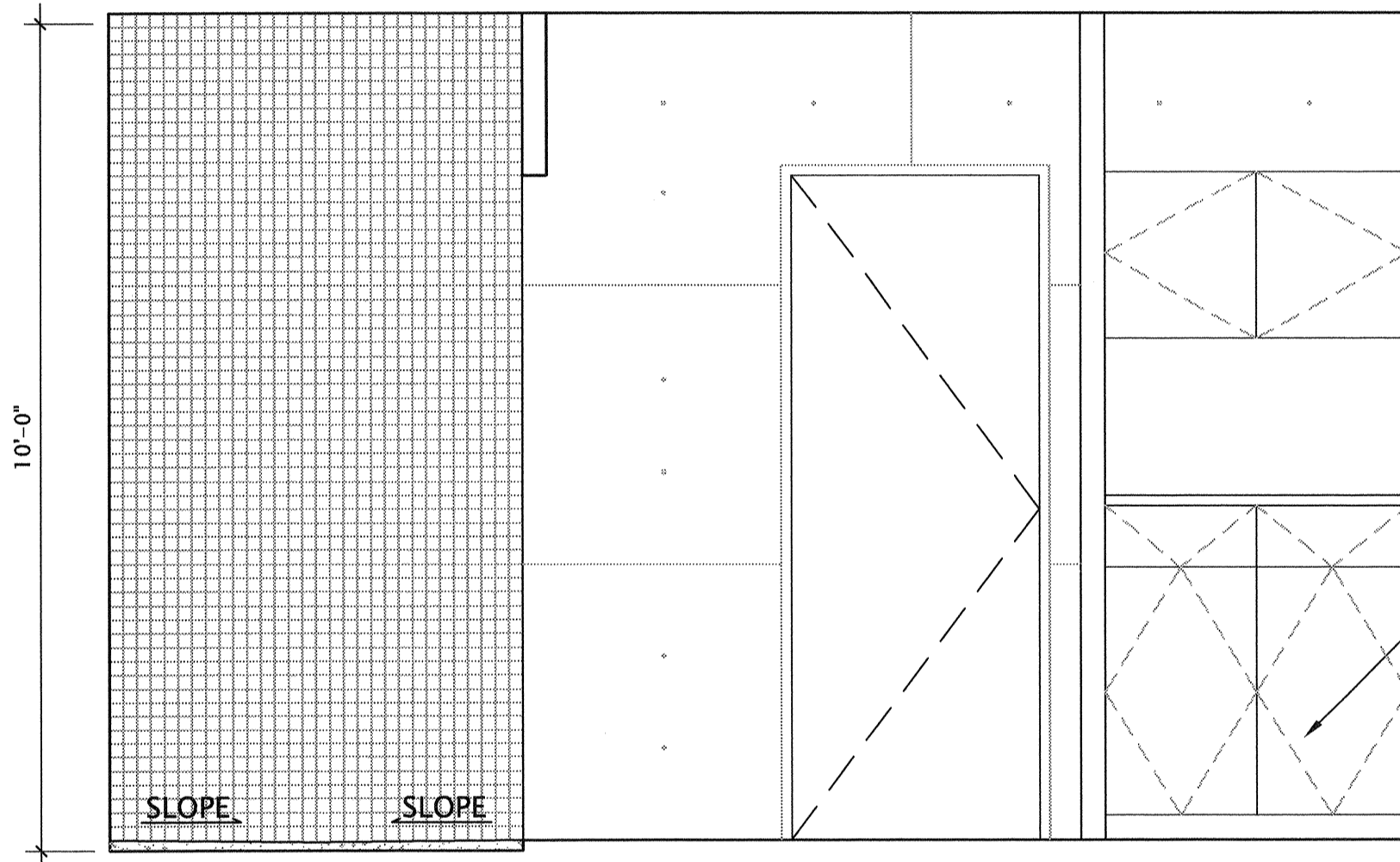

CABINETS TO BE PROVIDED BY OWNER - CONTRACTOR TO INSTALL

C1 MASTER BATH
 SCALE: 1/2" = 1'-0"

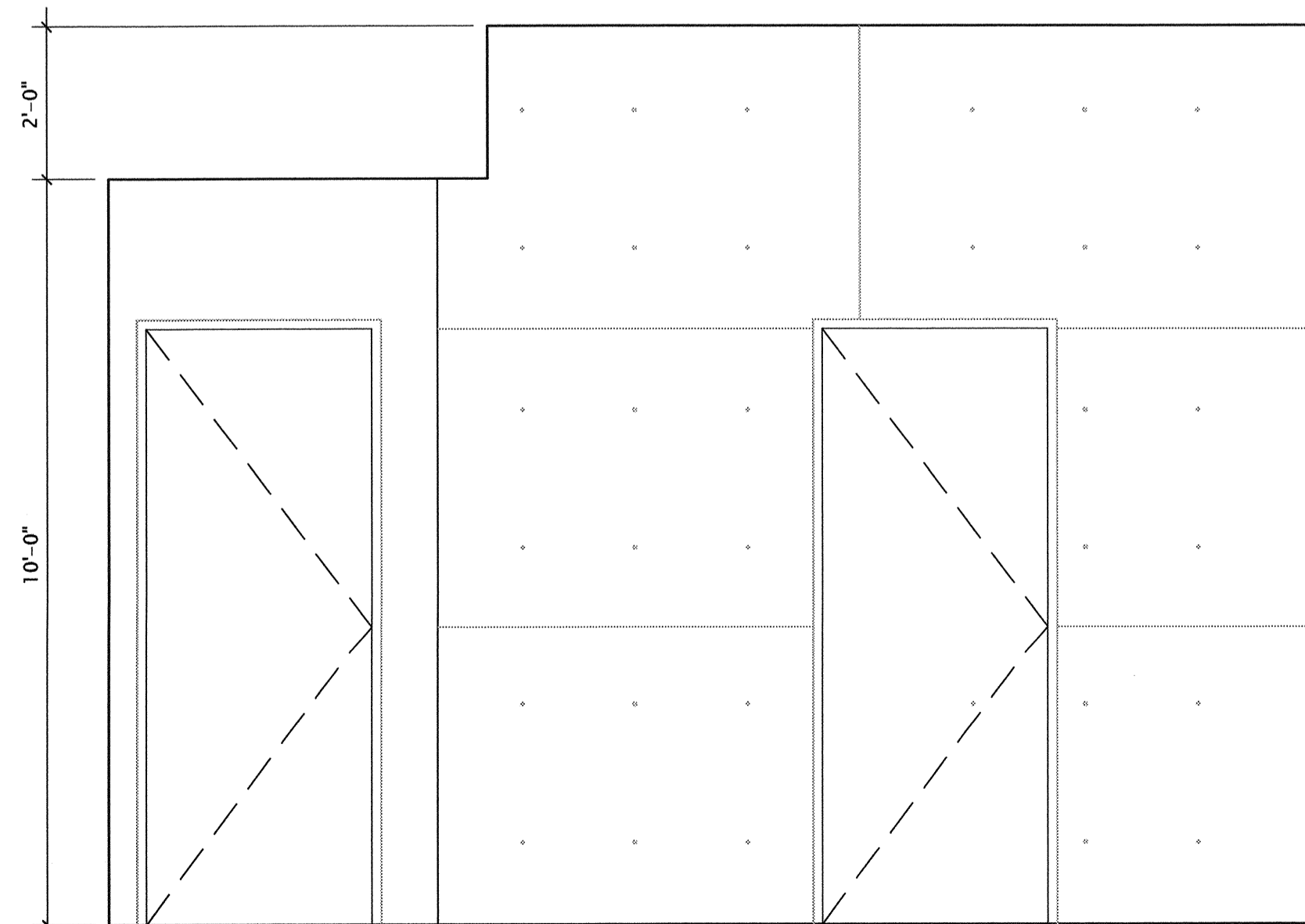

A1 MASTER BEDROOM
 SCALE: 1/2" = 1'-0"

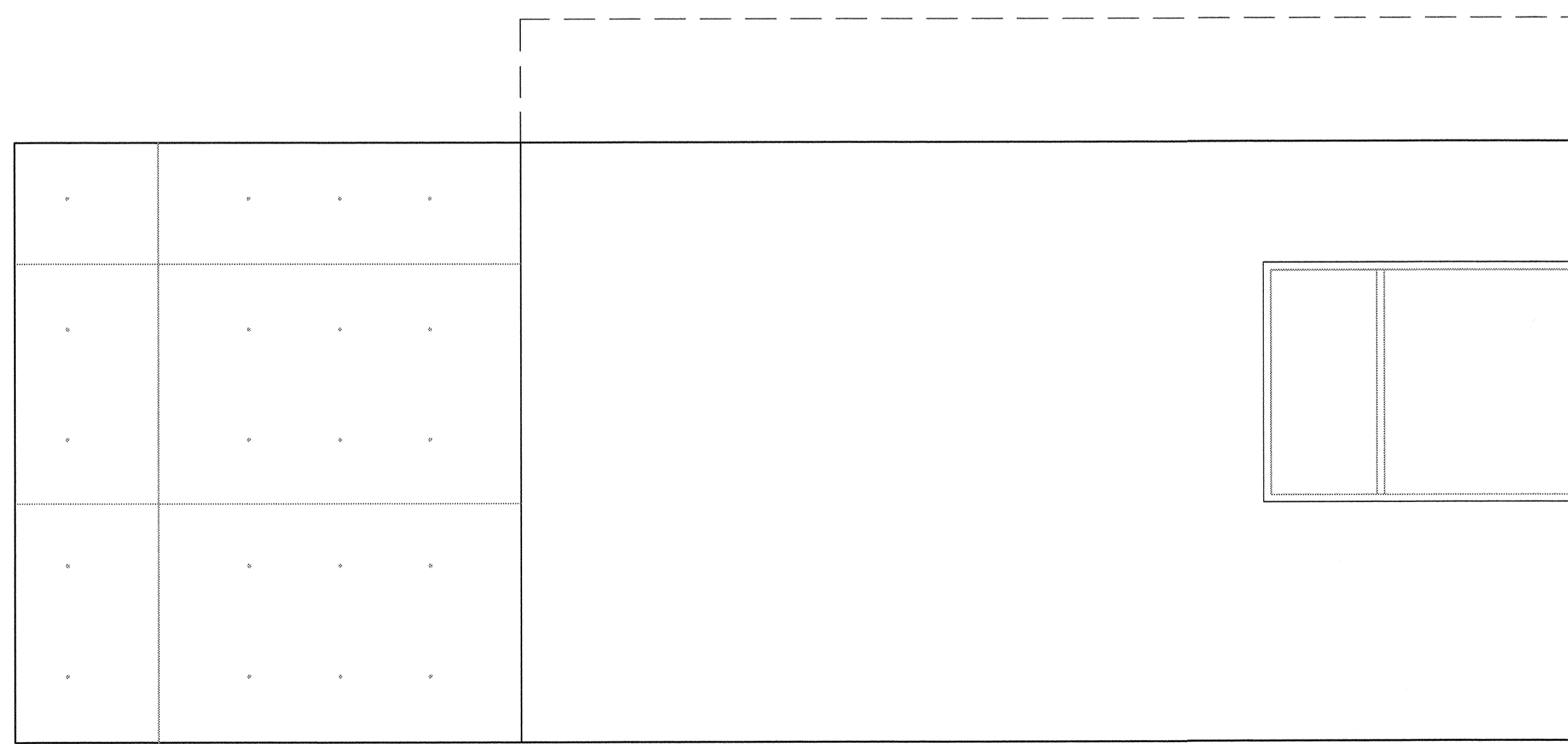

A6 MASTER BEDROOM
 SCALE: 1/2" = 1'-0"

Issue Date Description

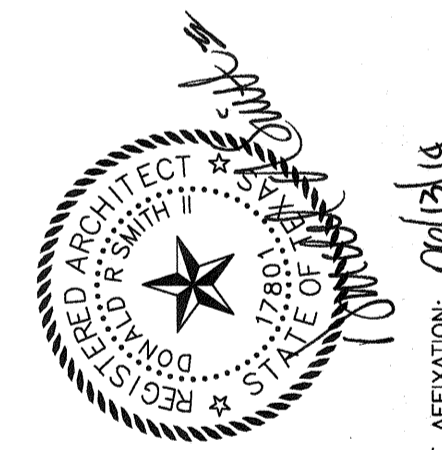

DATE OF AFFIRMATION: 06/21/14

WEINMAN/SCHNEIER RESIDENCE
 1106 LOTT AVENUE
 AUSTIN, TEXAS
 L. WEINMAN/R. SCHNEIER
 NDA PROJECT # 2008-01
A4.2 INTERIOR ELEVATIONS

northfield design associates, Inc.
 1601 E. 5TH ST, STE 109
 512/302-1458 v
 512/302-1482 f
 AUSTIN, TX 78702
 nda@nda-austin.com

THESE DRAWINGS AND THEIR CONTENTS REMAIN THE PROPERTY OF NORTHFIELD DESIGN ASSOC. INC. AND MAY NOT BE USED FOR ANY PURPOSE EXCEPT THE CONSTRUCTION OF THE PROPERTY DESCRIBED HEREIN WITHOUT WRITTEN CONSENT FROM NORTHFIELD DESIGN ASSOCIATES, INC. ELECTRONIC COPIES OF DRAWINGS ARE ISSUED TO CONSULTANTS FOR COORDINATION ONLY. ARCHITECT ASSUMES NO RESPONSIBILITY FOR DRAWINGS WHEN USED OR MODIFIED BY OTHERS.