

LIGHTING
FIXTURE TO BE
SELECTED BY
OWNER

36" X 42"
FRAMELESS
MIRROR

E1 BATH 2
SCALE: 1/2" = 1'-0"

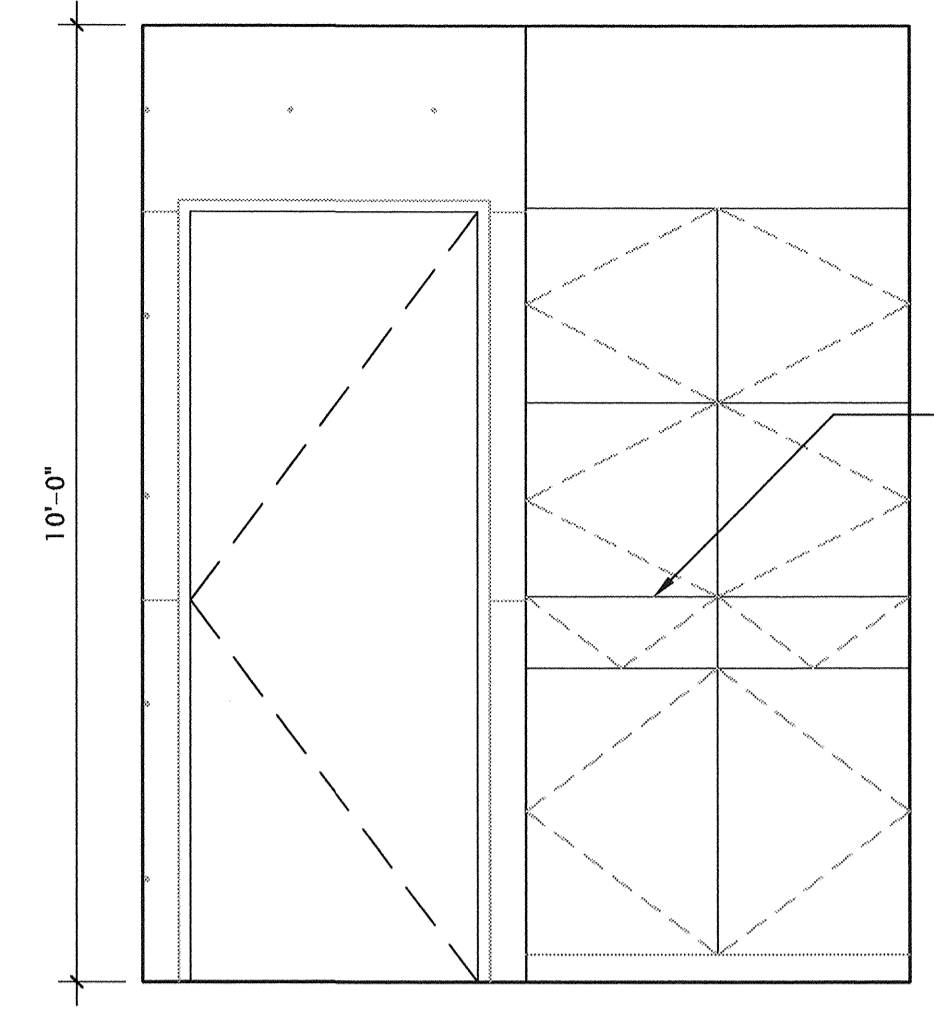

CABINETS TO BE
PROVIDED BY
OWNER -
CONTRACTOR
TO INSTALL

E4 BATH 2
SCALE: 1/2" = 1'-0"

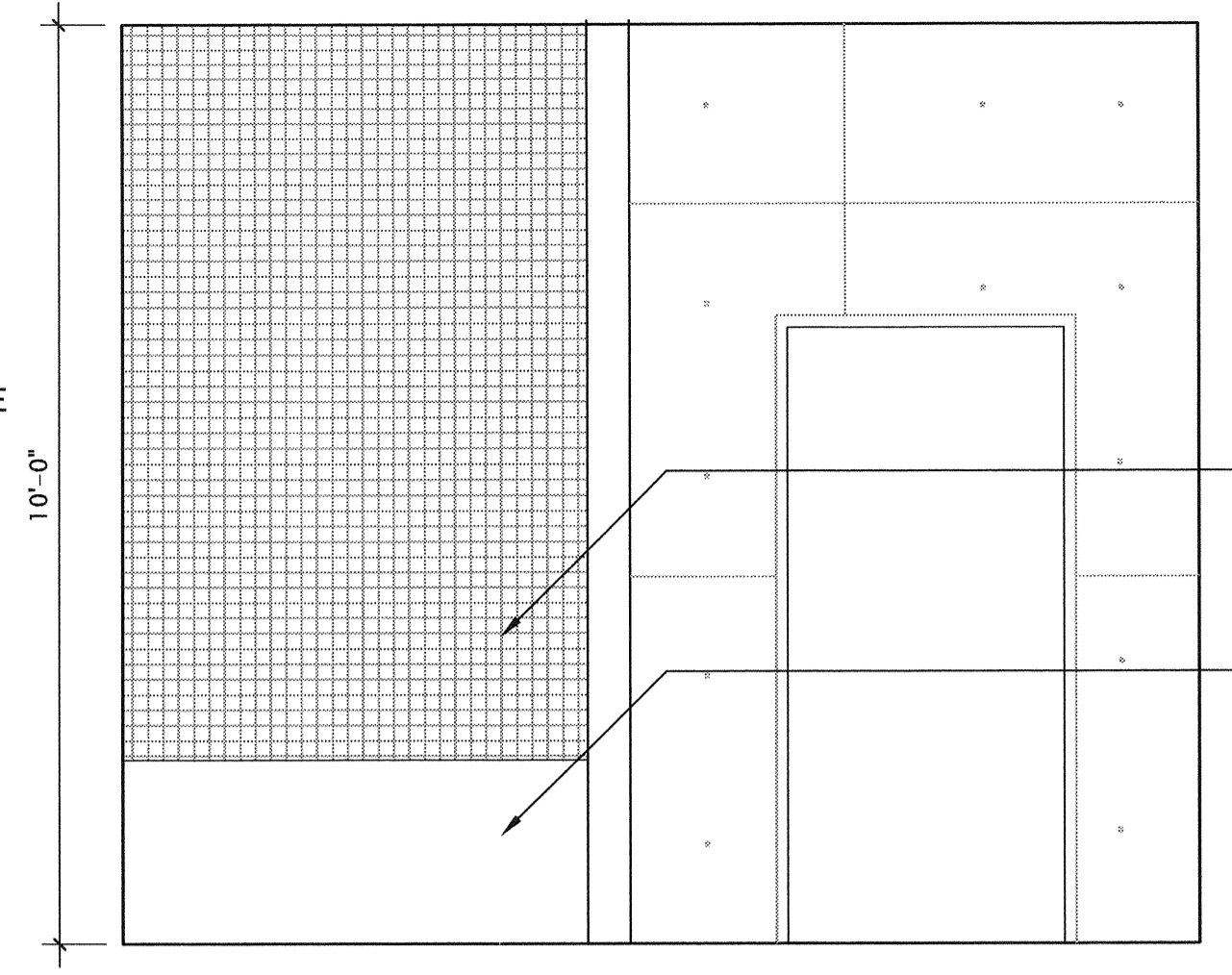

TILE TO BE
SELECTED BY
OWNER

TUB TO BE
SELECTED BY
OWNER

E7 BATH 2
SCALE: 1/2" = 1'-0"

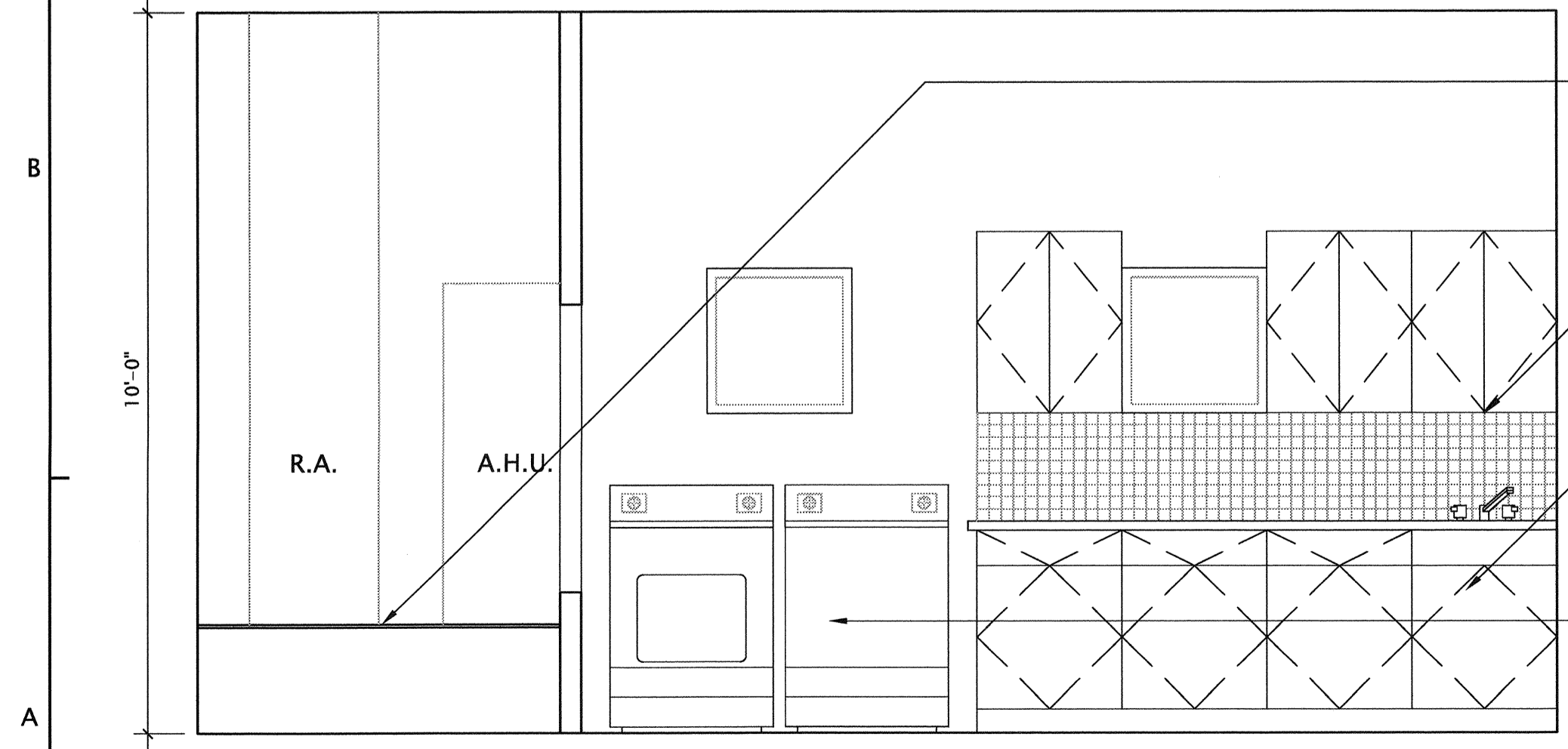

COORDINATE WITH HVAC
CONTRACTOR FOR PLATFORM
HEIGHT. HVAC CONTRACTOR TO
DETERMINE SIZE/PLACEMENT OF
EQUIPMENT AND RETURN AIR
DUCTS

PROVIDE UNDER-COUNTER
FLUORESCENT LIGHTING

CABINETS AND TOPS TO BE
PROVIDED BY OWNER -
CONTRACTOR TO INSTALL

APPLIANCES N.I.C.

A1 LAUNDRY
SCALE: 1/2" = 1'-0"

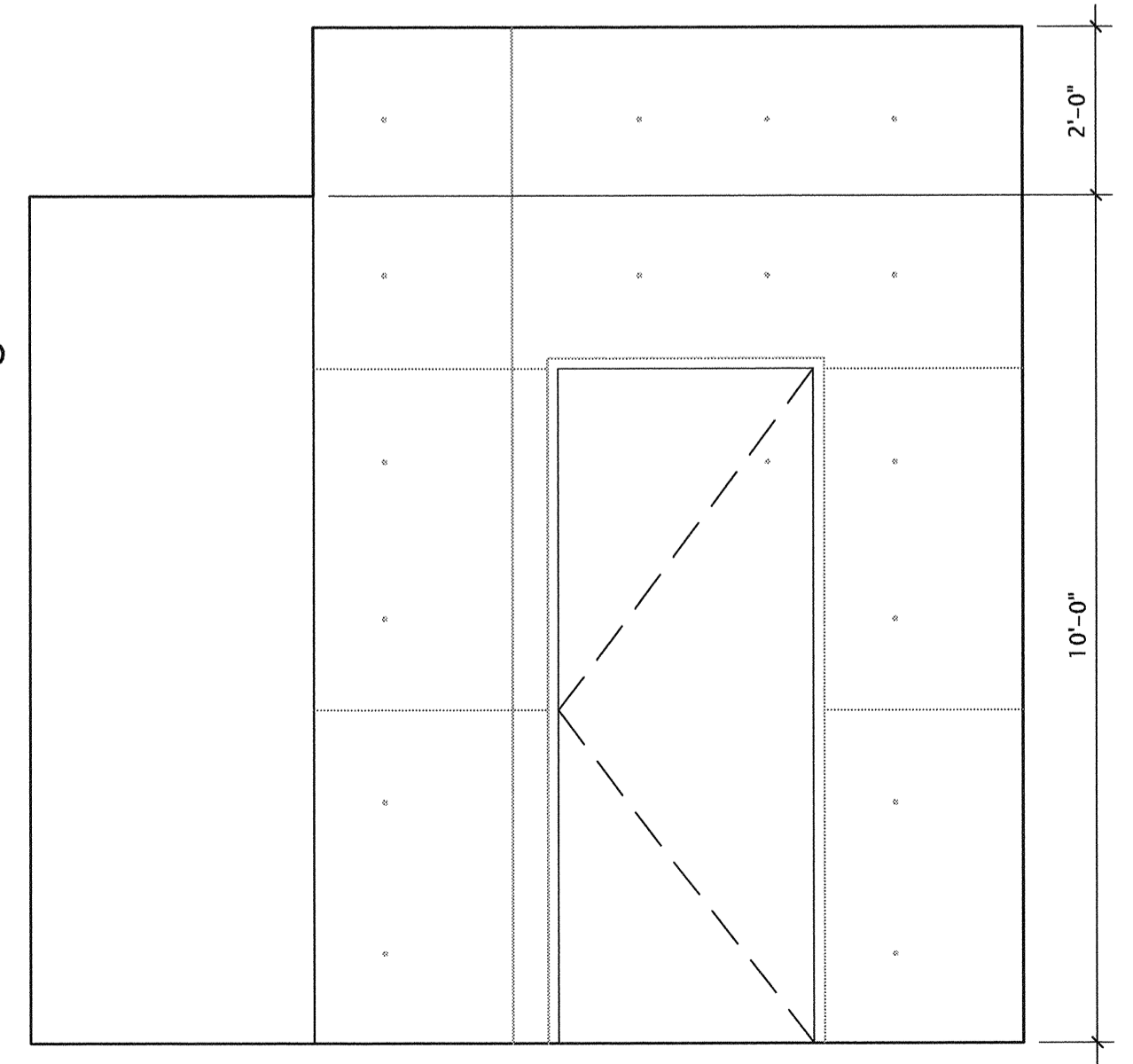

A5 OFFICE
SCALE: 1/2" = 1'-0"

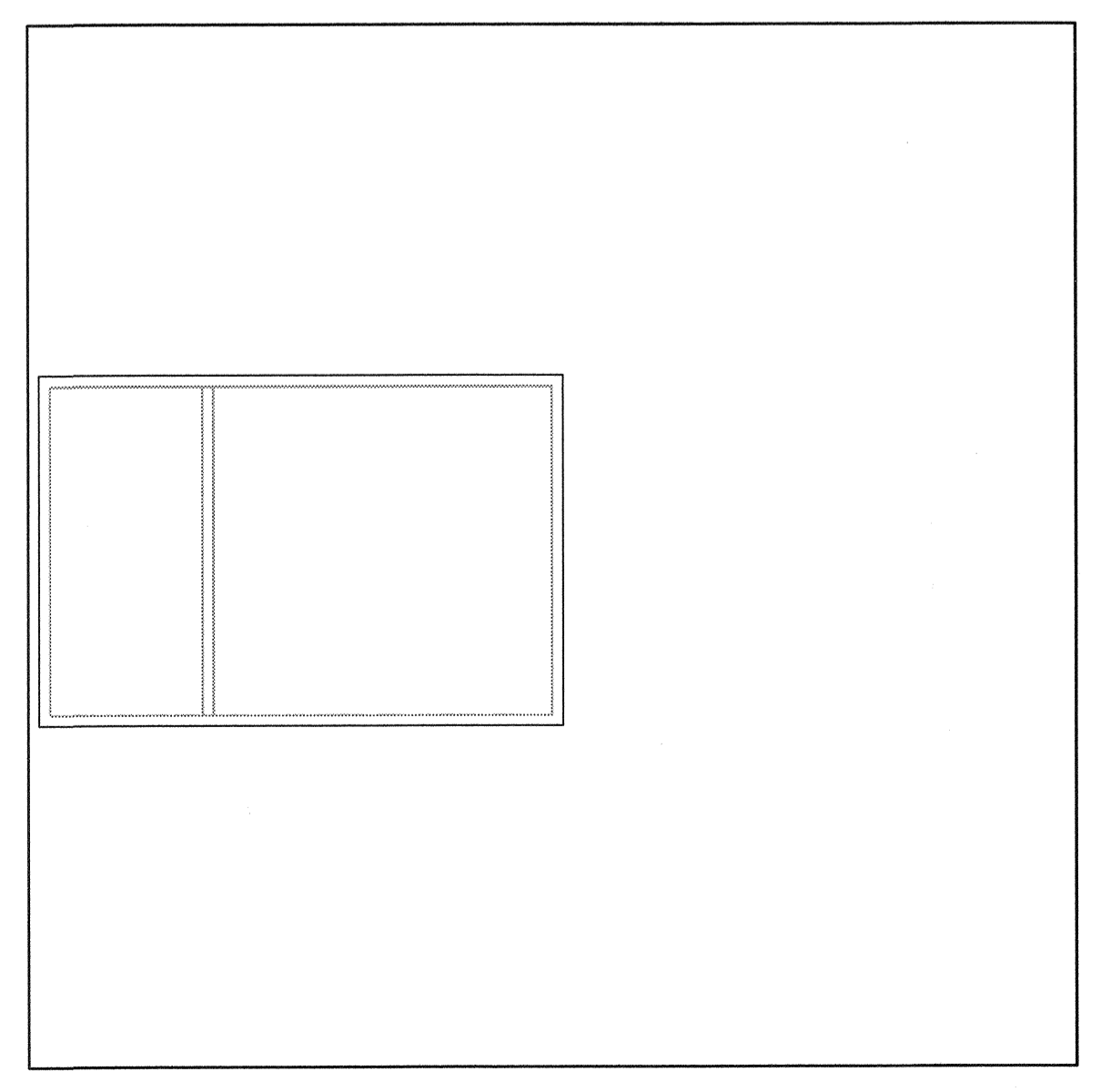

A8 OFFICE
SCALE: 1/2" = 1'-0"

northfield design associates, inc.

1601 E. 5TH ST, STE 109 AUSTIN, TX 78702
512/302-1458 v nda@nda-austin.com
512/302-1482 f

THESE DRAWINGS AND THEIR CONTENTS REMAIN THE PROPERTY OF NORTHFIELD DESIGN ASSOC. INC. AND MAY NOT BE USED FOR ANY PURPOSE EXCEPT THE CONSTRUCTION OF THE PROPERTY DESCRIBED HEREIN WITHOUT WRITTEN CONSENT FROM NORTHFIELD DESIGN ASSOCIATES, INC. ELECTRONIC COPIES OF DRAWINGS ARE ISSUED TO CONSULTANTS FOR COORDINATION ONLY. ARCHITECT ASSUMES NO RESPONSIBILITY FOR DRAWINGS WHEN USED OR MODIFIED BY OTHERS.

Issue	Date	Description

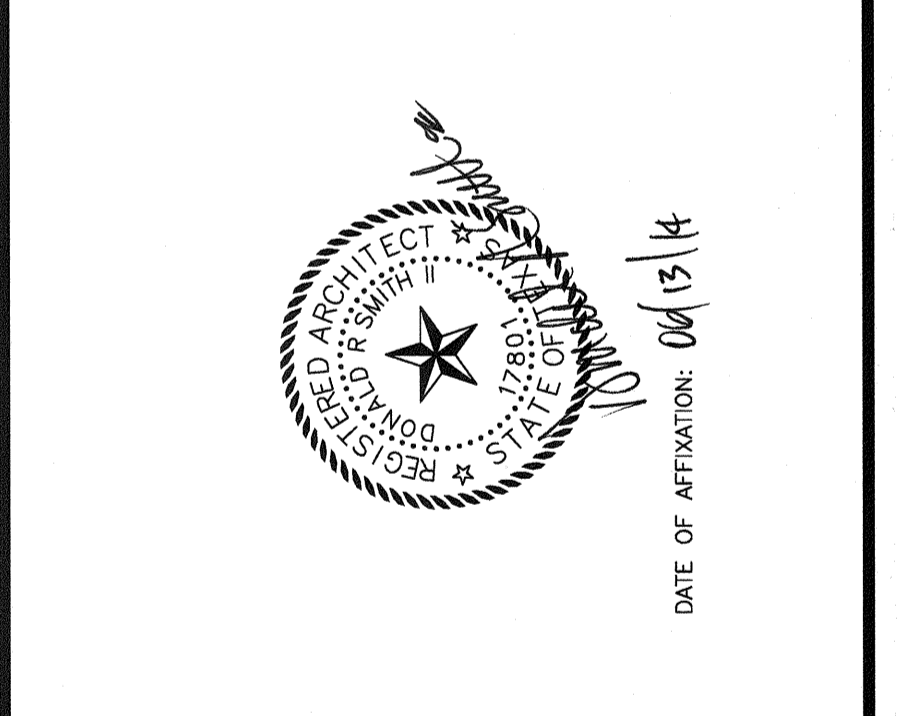

WEINMAN/SCHNEIER RESIDENCE
1106 LOTT AVENUE
AUSTIN, TEXAS
L. WEINMAN/R. SCHNEIER
NDA PROJECT # 2008-01
A4.1 INTERIOR ELEVATIONS