

**C1** PLAN 2ND FLOOR  
SCALE: 3/32" = 1'-0"

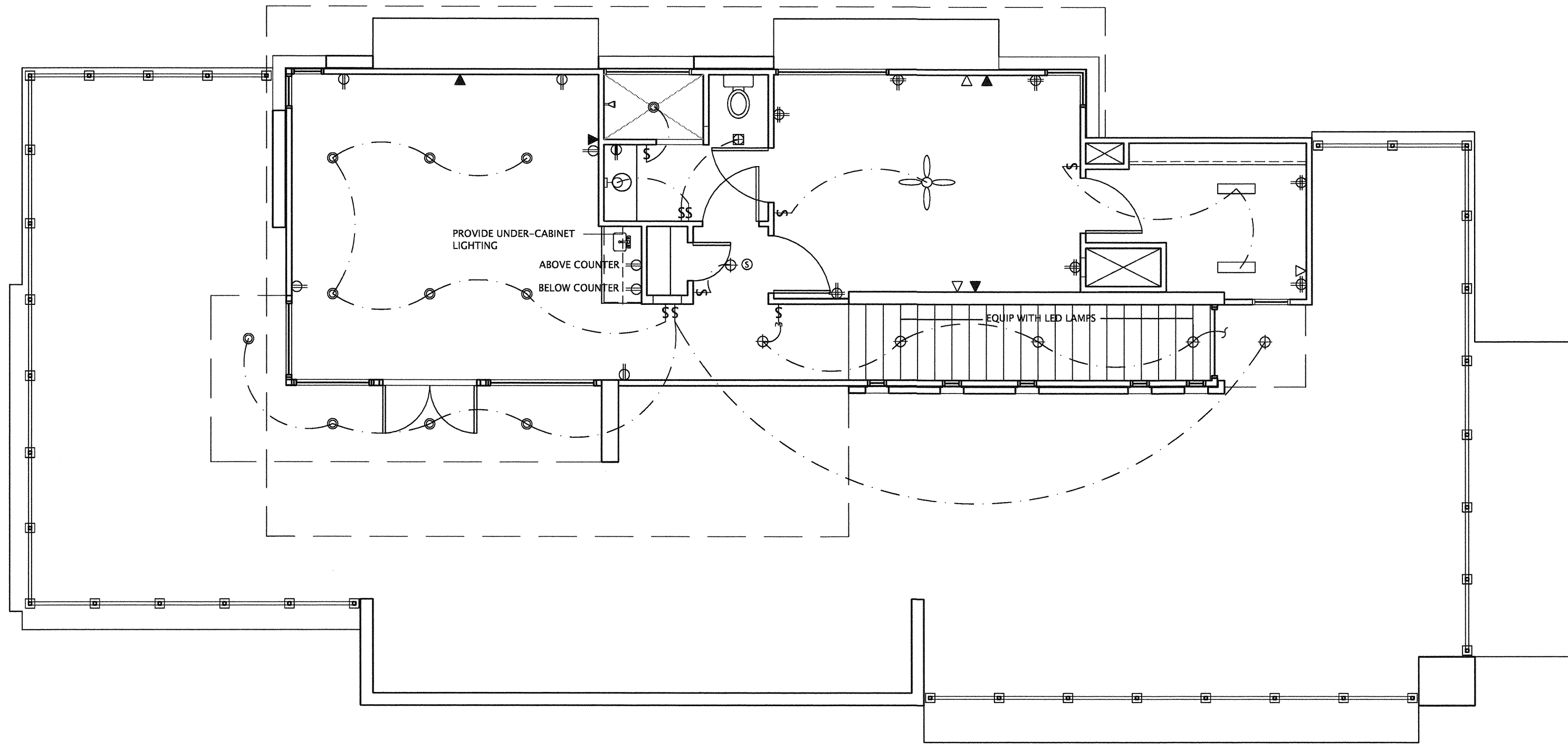

**C8** LEGEND  
NO SCALE

- ⊕ DUPLEX OUTLET
- ⊕ FOURPLEX OUTLET
- ⊕ GROUND FAULT INTERRUPT DUPLEX OUTLET
- ⊕ HALF-SWITCHED DUPLEX OUTLET
- ⊕ 220 VOLT OUTLET
- ⊕ WP WATERPROOF OUTLET
- ⊕ LIGHT/FAN SWITCH
- ⊕ THREE-WAY LIGHT/FAN SWITCH
- ⊕ JUNCTION BOX
- ⊕ THERMOSTAT
- ⊕ SMOKE ALARM
- ⊕ CARBON MONOXIDE DETECTOR
- ⊕ DISCONNECT
- ⊕ DOUBLE TELEPHONE JACK
- ⊕ DUAL ETHERNET/CABLE OUTLET
- ⊕ CEILING MOUNTED LIGHT FIXTURE
- ⊕ RECESSED LIGHT FIXTURE
- ⊕ WALL MOUNTED LIGHT FIXTURE
- ⊕ PENDANT LIGHT FIXTURE
- ⊕ FLUORESCENT FIXTURE 4X4 W/ T-8 LAMPS
- ⊕ TWO-LAMP FLOOD LIGHT
- ⊕ BATHROOM EXHAUST FAN
- ⊕ BATHROOM EXHAUST FAN/LIGHT COMBINATION
- ⊕ CEILING FAN
- ⊕ A/C CONDENSER
- ⊕ PANEL BOARD

LIGHTING NOTES:  
ALL FIXTURES TO BE EQUIPPED FOR CFL LAMPS U.N.O.

**A1** PLAN 1ST FLOOR  
SCALE: 3/32" = 1'-0"

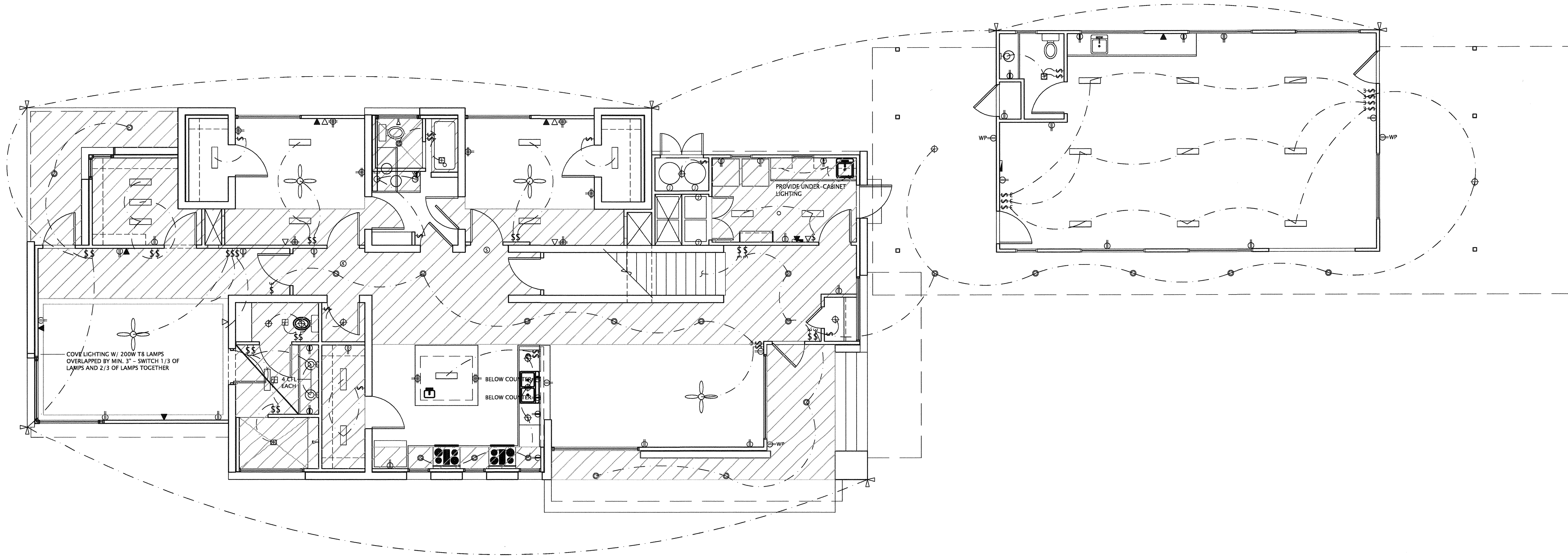

**WEINMAN/SCHNEIER RESIDENCE**  
1106 LOTT AVENUE  
AUSTIN, TEXAS  
L. WEINMAN/R. SCHNEIER  
NDA PROJECT # 2008-01  
**A2.1 ELECTRICAL PLANS AND RCP**

Issue	Date	Description
1	04/15/12	ISSUE FOR PERMIT
4	07/15/13	RE-ISSUE FOR PERMIT

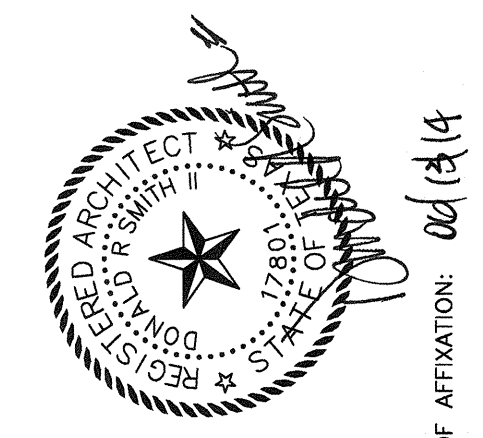

DATE OF AFFIRMATION: 06/14/14

**northfield design associates, inc.**  
1601 E. 5TH ST, STE 109  
512/302-1458 v  
512/302-1482 f  
AUSTIN, TX 78702  
nda@austin.com

THESE DRAWINGS AND THEIR CONTENTS REMAIN THE PROPERTY OF NORTFIELD DESIGN ASSOCIATES, INC. AND MAY NOT BE USED FOR ANY PURPOSE EXCEPT THE CONSTRUCTION OF THE PROPERTY DESCRIBED HEREIN WITHOUT WRITTEN CONSENT FROM NORTFIELD DESIGN ASSOCIATES, INC. ELECTRONIC COPIES OF DRAWINGS ARE ISSUED TO CONSULTANTS FOR COORDINATION ONLY. ARCHITECT ASSUMES NO RESPONSIBILITY FOR DRAWINGS WHEN USED OR MODIFIED BY OTHERS.